

15/09/11 842076A

# OUTSIDE REAR VIEW MIRROR PASSENGER SIDE

ELECTROCHROME EXT REAR VIEW MIRRORS UNTIL RPO 12027

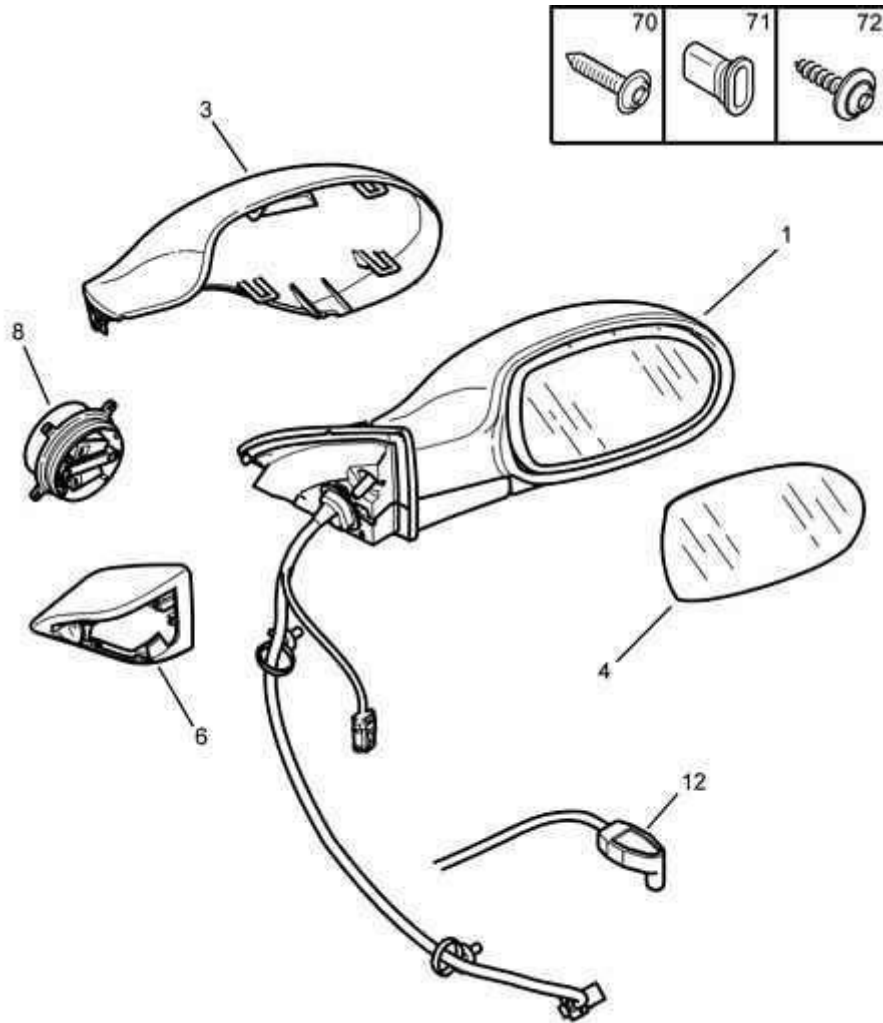

12/2011H

00053646

01	8153 65 8153 XA 8153 63 8153 WY	RP 8153 XA  RP 8153 WY	01 01 01 01 01 01	PASSENGER DOOR MIRROR LEFT - RIGHT HAND DRIVE UNTIL RPO 11500 LEFT - RIGHT HAND DRIVE SINCE RPO 11501 RIGHT - LEFT HAND DRIVE UNTIL RPO 11500 RIGHT - LEFT HAND DRIVE SINCE RPO 11501
03	8152 55 8152 56		01 01	REAR-VIEW MIRROR HOUSING LEFT RIGHT
04	8151 HV 8151 HT		01 01	REAR VIEW MIRROR LEFT - RIGHT HAND DRIVE RIGHT - LEFT HAND DRIVE
06	9015 Z3 9015 Z4		01 01	INT DOOR GUSSET DECORATIVE TRI LEFT RIGHT
08	6602 37		01	VIEW MIRROR MOTOR
12	6445 F9		01	AIR TEMPERATURE PROBE
70	6924 G0		02	SCREW RLX DIAM 6X100-25
71	6991 Z0		03	CLIP
72	6925 W3		02	SCREW RLX 4,2X13